GMT MONTHLY MEMBERSHIP PROGRESS REPORT

Results as of: 8/31/2017

GMT Constitutional Area 6, Group B

GMT: KHAGENDRA SITAULA

REPORT DOES NOT INCLUDE CLUBS IN UNDISTRICTED AREAS.

Clubs

RESULTS FOR 2017-2018

QUARTER	NEW CLUB GOAL	NEW CLUBS	DROPPED CLUBS
JULY/AUG/SEPT	75	63	7
OCT/NOV/DEC	23	0	0
JAN/FEB/MAR	19	0	0
APR/MAY/JUNE	8	0	0

Members

RESULTS FOR 2017-2018

QUARTER	MEMBER GROWTH NET GOAL	MEMBER GROWTH ACTUAL	DROPPED MEMBERS ACTUAL (including transfers)
JULY/AUG/SEPT	2,720	1,983	1,268
OCT/NOV/DEC	831	0	0
JAN/FEB/MAR	570	0	0
APR/MAY/JUNE	-153	0	0

GOALS AND ACTUAL NEW CLUBS CUMULATIVE

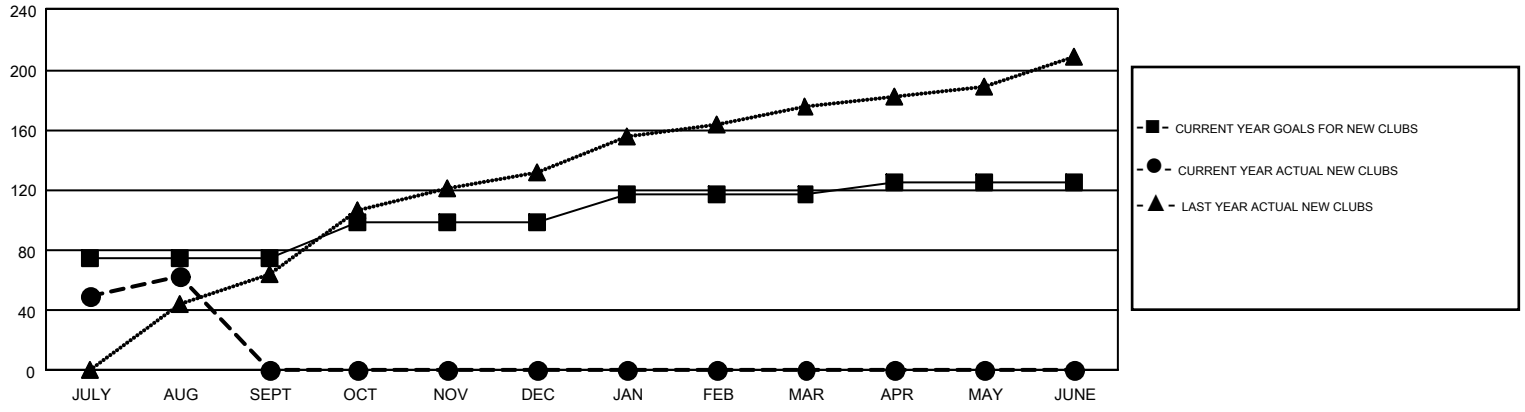

GOALS AND ACTUAL MEMBERS CUMULATIVE

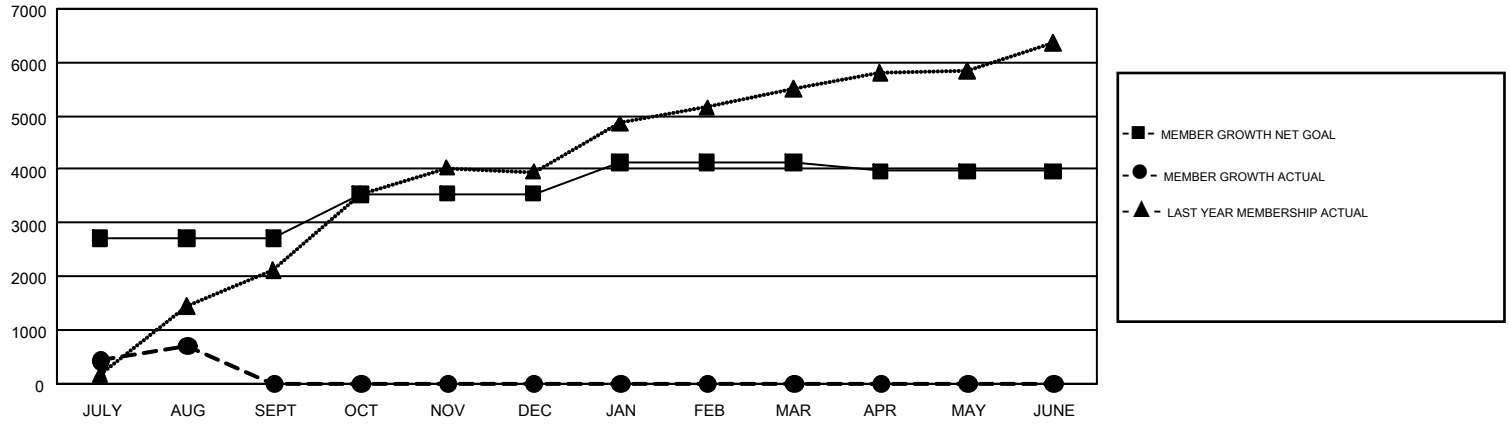

DROPPED CLUBS: 7

265 CLUBS OF 1,196 ADDED 1 OR MORE NEW MEMBERS

GENDER DISTRIBUTION

MALE	24,865 (76.98%)
FEMALE	7,434 (23.02%)

DROPPED MEMBERS

DECEASED	9
CLUB CANCELLED	101
OTHER	1,158
TOTAL	1,268

CLICK HERE FOR CUMULATIVE MEMBERSHIP DATA

TOTAL FAMILY UNIT MEMBERS	16,806
FAMILY MEMBERS PAYING HALF DUES	10,478

© Copyright 2017, Lions Clubs International, All Rights Reserved.